

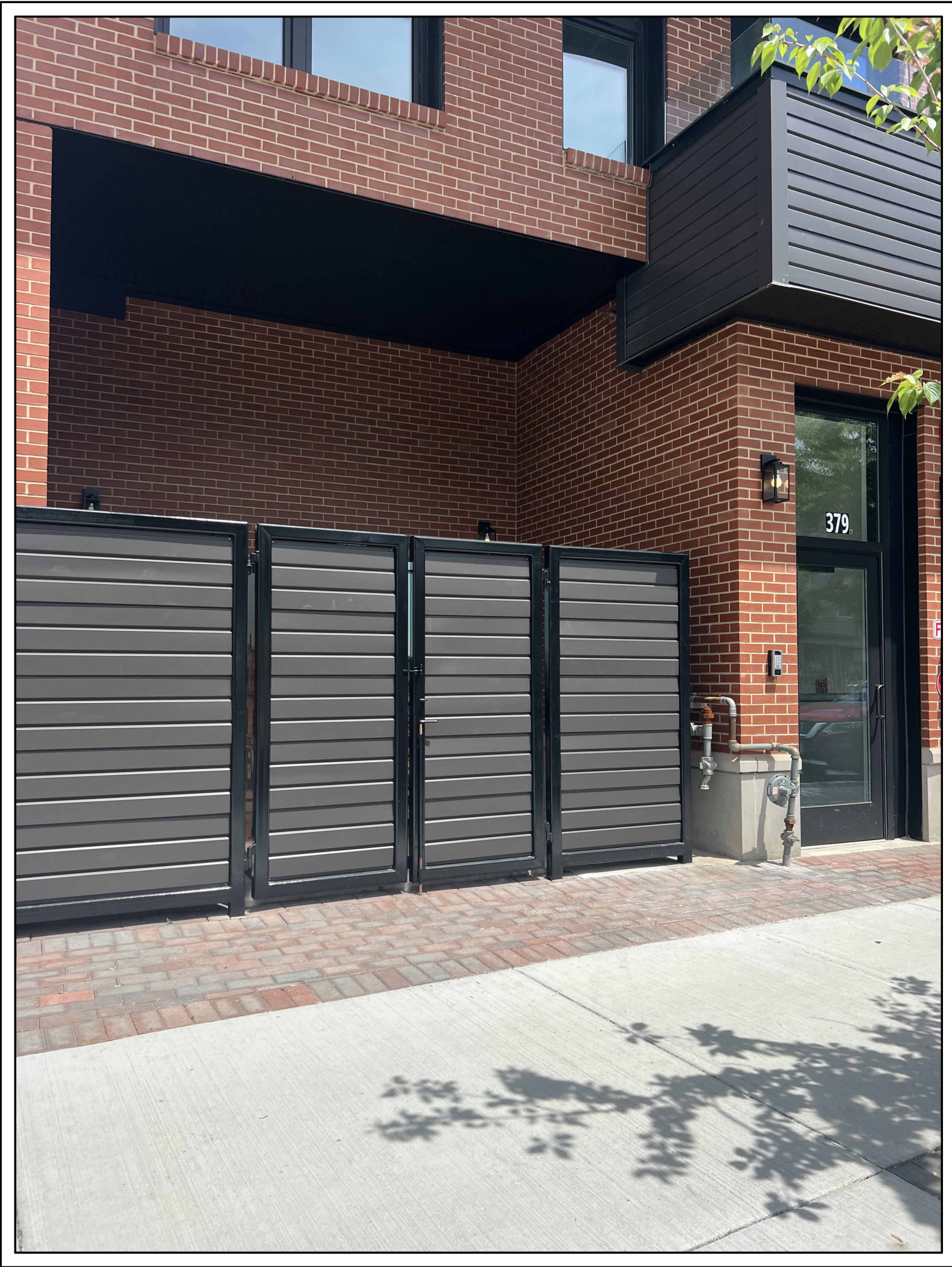

TRANSFORMER WITHOUT ENCLOSURE



TRANSFORMER WITH ENCLOSURE



TRANSFORMER WITH ENCLOSURE

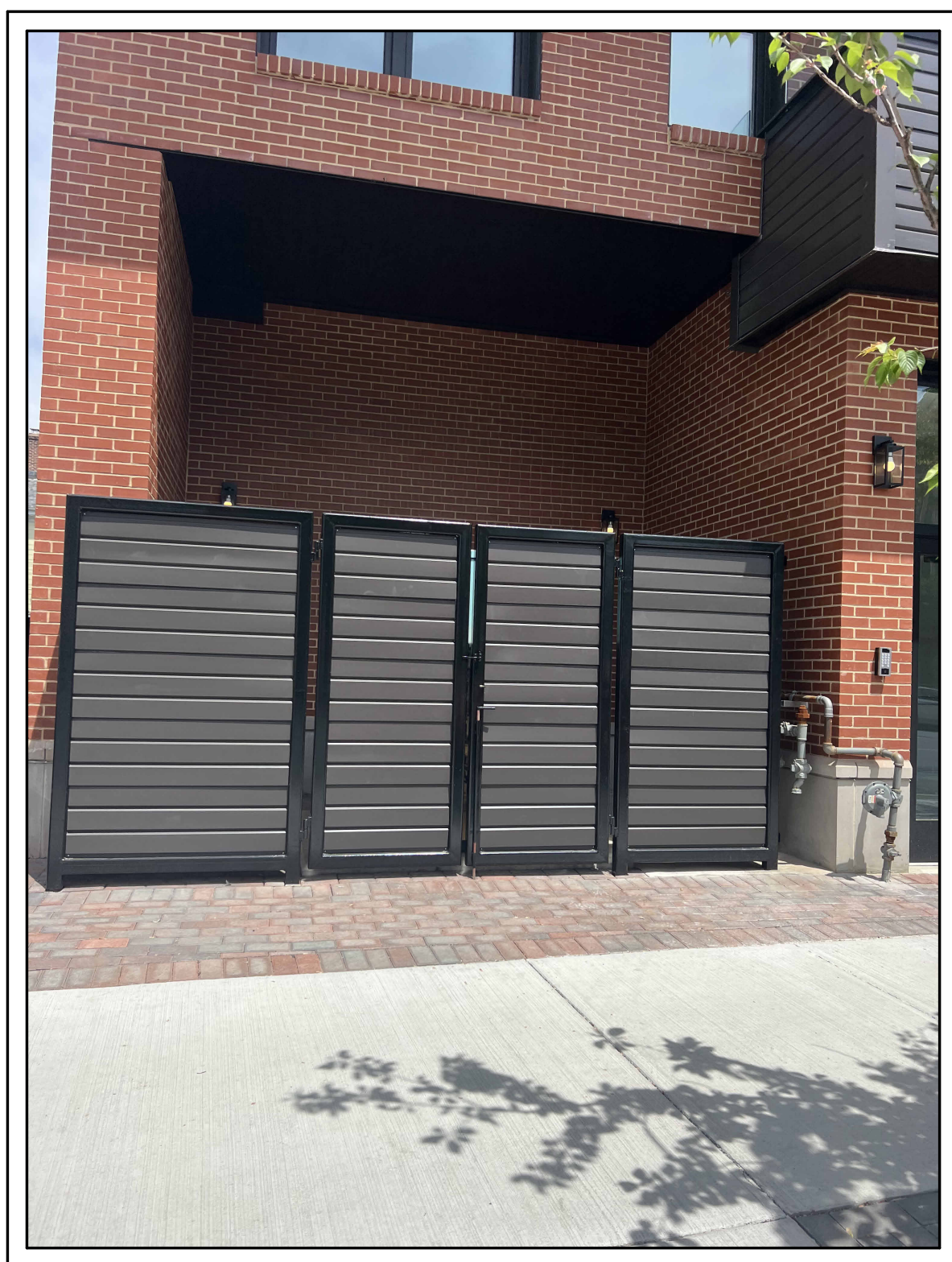

PROJECT NAME

THUNDER ROAD

PROJECT ADDRESS

379 Somerville Ave
Somerville, MA

CLIENT

**379 SOMERVILLE
AVE, LLC**

ARCHITECT



KHALSA DESIGN, INC.
17 IVALOO STREET SUITE 400
SOMERVILLE, MA 02143

TELEPHONE: 617-591-8682

CONSULTANTS:

COPYRIGHT KDI © 2023
THESE DRAWINGS ARE NOW AND DO
REMAIN THE SOLE PROPERTY OF KHALSA
DESIGN INC. USE OF THESE PLANS OR ANY
FORM OF REPRODUCTION OF THIS DESIGN
IN WHOLE OR IN PART WITHOUT EXPRESS
WRITTEN CONSENT IS PROHIBITED AND
SHALL RESULT IN THE FULLEST EXTENT
OF PROSECUTION UNDER LAW

REGISTRATION

Project number 19041
Date 9/11/2024
Drawn by Author
Checked by Checker
Scale

REVISIONS

No.	Description	Date

PLAN REVISIONS

SK-9

THUNDER ROAD